GOSHEN MEMORIES

Property of
Alleghany Highlands
Genealogical Society

Digitized by the Internet Archive
in 2018 with funding from
LYRASIS and LYRASIS Members

https://archive.org/details/goshenmemories1966gosh

FOREWORD

If it is true that we recall the unpleasant memories more readily than the pleasant, then this volume will serve a good purpose, for it will refresh our minds with recollections of good times, pleasant relationships, profitable activities and agreeable company. In the event it also brings up the ghosts of former disappointments as well, let these memories serve us in guiding us to a better way of directing our time and efforts. It is the hope of the publishers of this book that Goshen Memories may contribute something to Goshen's greatness, and also add to the future happiness of all whose progress is herein noted.

THE SENIOR CLASS
of
GOSHEN HIGH SCHOOL

Presents . . .

THE 1966 *Goshen Mem*

CO-EDITORS
Linda Hazelwood
Marion Jean Withrow

ories

CO-BUSINESS MANAGERS
Peggy Hinkle
Phyllis Sampson

MR. WARREN A. ALLEM, PRINCIPAL

We are all receiving more schooling today than those did who lived before us. Our schooling has as its resource a storehouse of knowledge about man and his world which is overflowing. An immense program of research continues to improve this supply with the passing of each day.

Unfortunately, however, the combination of schooling and knowledge does not invariably result in wisdom and good judgment on the part of our students. In order to experience genuine fulfillment it remains for each individual to come to terms with spiritual realities and thus to discover purpose in human existence.

Schooling is good and knowledge is better, but wisdom is best of all.

DEDICATION

To a teacher and friend who is dedicated to her profession; who is sincere, honest, and faithful; who has bestowed priceless wisdom upon her pupils; and who has shown sincere interest and given freely of her time to all, we the Senior Class of 1966, respectfully dedicate our edition of The Goshen Memories, Lane of '66 to Mrs. Howard Cronk.

FACULTY

Anna D. Withrow
English, Algebra, Latin

Robert I. Burns, Jr.
Social Studies, General Business

Electra M. McGay
Science, Seventh Grade

Adelia M. Sommer
Home Economics, Math,
Physical Education

Daniel R. Snider
General Mechanics

Frances V. Walker
Sixth Grade, English

Helen M. Korfmann
Fifth Grade

Angie W. Greaver
Fourth Grade

Mary P. Cronk
Third Grade

Phoebe M. Towberman
Second Grade

Willie H. Ward
First Grade

Nancy D. Nichols
Secretary-Librarian

NOT PICTURED: Dreama B. Carter, Music

SENIORS

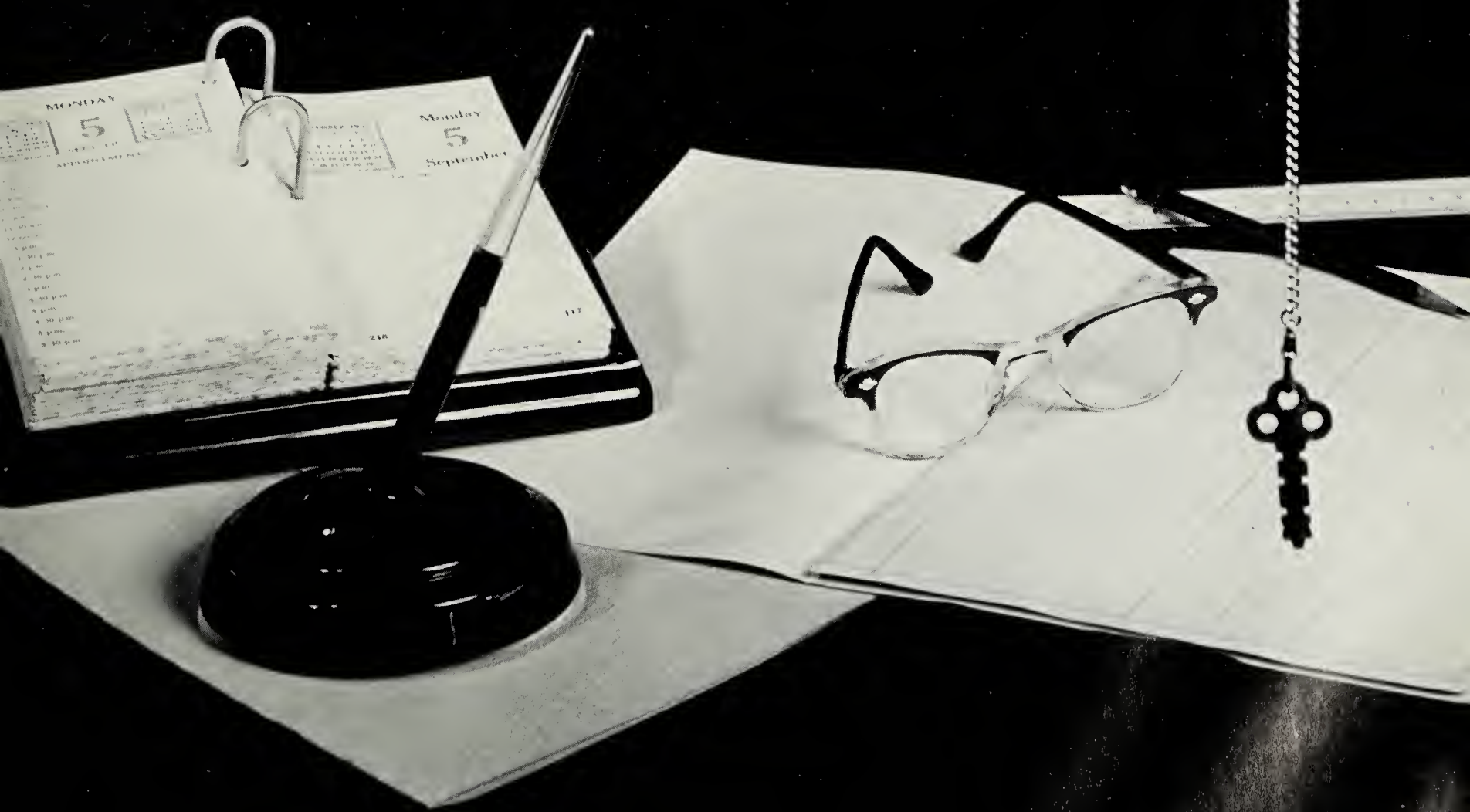

LINDA CAROL BURKE

Class Treasurer 11; Yearbook Staff 12; F.H.A. 10,11; Softball 8,9,10,11; Safety Patrol 8,9,10,11; Softball 8,9,10,11; Glee Club 8,9; Christmas Pageant 12.

LOIS LORRAINE FRIDLEY

Basketball 8,9,10; Class Treasurer 9,10; Class President 11; Class Reporter 12; Glee Club 9,10; F.H.A. 10; Representative in May Court 8,11; Yearbook Staff 12; Christmas Pageant 10,11,12; Softball 8,9; Library Club 11.

SEN

LINDA MATILDA HAZELWOOD

Beta Club 8,9,10,11,12; F.H.A. 10,11; Glee Club 8,9; Yearbook Staff 11,12; Representative in Christmas Parade 11; Representative in May Court 10; Maid of Honor in May Court 11; Library Club 11; Class President 12; Co-Editor of Yearbook 12.

PEGGY ANN HINKLE

4-H Club 8, 9; Glee Club 8, 9; F.H.A. 10, 11; Library Club 11; Representative in May Court 11; Beta Club 8, 9, 10, 11, 12; Softball 11; Cheerleader 8, 9; Christmas Pageant 9, 10, 11, 12; Secretary of Class 10; President of Class 9; Historian of Class 12; Vice-President of Beta Club 12; Reporter of Beta Club 11; Co-Business Manager of Yearbook 12.

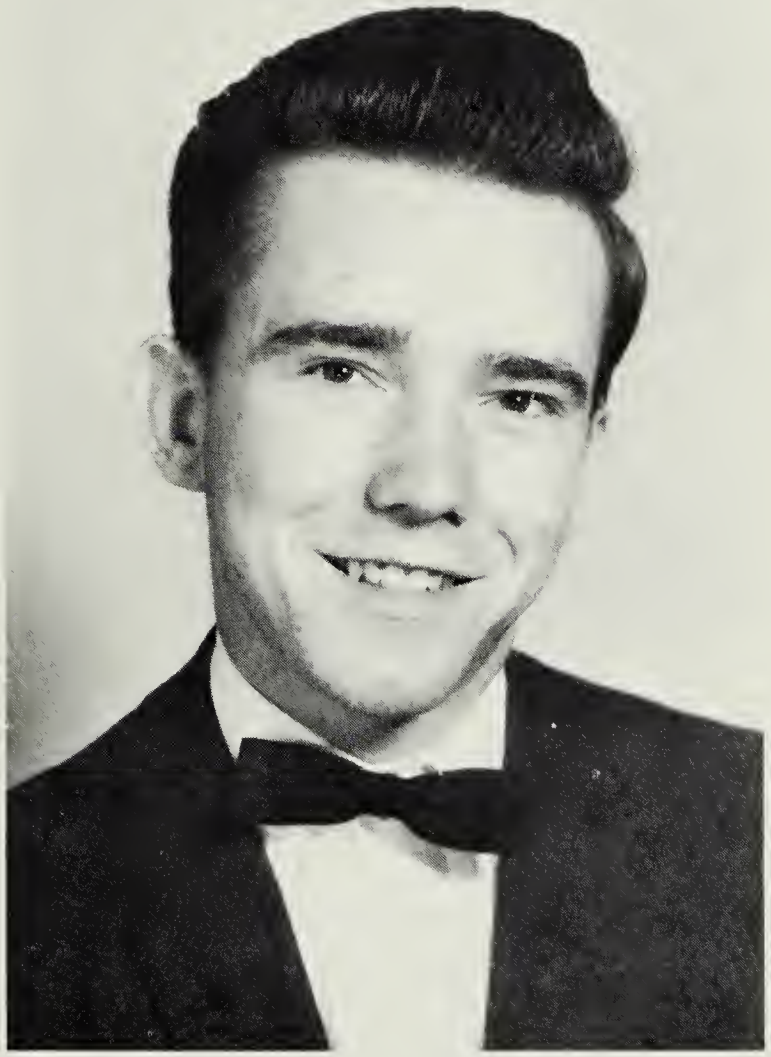

MARVIN HUNTER POWELL, JR.

Yearbook Staff 12; Basketball 8, 9, 10, 11; Baseball 8, 9, 10, 11, 12; Christmas Pageant 10, 11, 12; Representative in May Court 10, 11.

IORS

MARY JANE ROWE

F.H.A. 10, 11; Safety Patrol 8, 9, 10, 11, 12; Softball 10, 11; Glee Club 8, 9; Junior Marshal 11.

PHYLLIS JEWELL SAMPSON

4-H Club 8, 9; F.H.A. 10, 11; Glee Club 8, 9; Basketball 8, 9, 10, 11, 12; Beta Club 10, 11, 12; Softball 8, 9, 10, 11; Yearbook Staff 11, 12; Safety Patrol 8, 9, 10, 11, 12; President of Class 10; Treasurer of Beta Club 11; Class Reporter 11; Representative in May Court 11; Library Club 11; Secretary of Beta Club 12; Class Vice-President 12; Junior Classical League 11, 12; Christmas Pageant 9, 10, 11, 12; Co-Business Manager 11, 12.

GRACE SHARON SENSABAUGH

Glee Club 8, 9; Junior-Senior Play 10; Christmas Pageant 11, 12; Yearbook Staff 12.

KATHERINE GERALDINE TERRY

Basketball 8, 9, 10; 4-H Club 8; F.H.A. 10, 11; Glee Club 8, 9; Softball 8, 9, 10, 11; Yearbook Staff 11, 12; Library Club 11.

BRENDA ANN THOMPSON

Representative in Christmas Parade 8; Maid of Honor in May Court 9; Representative in May Court 10; May Day Queen 11; Class Vice-President 11; President of F.H.A. 11; Treasurer of F.H.A. 10; Basketball 8,9,10,12; Christmas Pageant 12; Glee Club 9; Treasurer of Senior Class; Yearbook Staff.

MARION JEAN WITHROW

Historian of Class 9; Reporter of Class 10; Secretary of Class 11; Treasurer of Class 12; Beta Club 8,9,10, 11,12; Secretary of Beta Club 10; President of Beta Club 11; Treasurer of Beta Club 12; Yearbook Staff 10,11,12; Basketball 9,10,11; F.H.A. 10,11; Representative in Christmas Parade 10; Representative in May Court 11; Maid of Honor in May Court 11; Library Club 11; Sweetheart Queen 10; Co-Editor of Yearbook 12; Christmas Pageant 9,10,11,12.

CLASS HISTORY

On that September morning in 1954, we-- then thirty-two shy and helpless youngsters--embarked upon a twelve-year educational program that was to culminate in graduation from Goshen High School this eighth day of June, 1966. We were all a little frightened, but we pulled through that year and six more years of elementary school.

By 1962 twenty-one of us were ready for the eighth grade. We were enthusiastic and began looking forward to new challenges. We started changing classes and thougnt we were really smart. Boy, did we have a lot to learn! Some of us received invitations to join the Beta Club, which is the highest honor club in our high school. Among those of us who joined were Marion Withrow, Linda Hazelwood, Phyllis Sampson and I.

By the time we had reached the ninth grade, we were allowed to choose our own subjects. Some of us had the privilege of participating in such school activities as the glee club, the 4-H club, basketball, volleyball, and softball.

Our sophomore year began with a bang! We were all busy trying to keep up our grades.

We entered our junior year with eleven in number. On November 30, 1964, we received our class rings, and we were so proud that we all went around holding out our hands for everyone to see our rings.

Now it is 1966--the long awaited year. We--now eleven sturdy and staunch seniors--can look back and say that we have had a truly good year. Highlights of our senior year have been our yearbook--not only the work of editing and organizing it but also the fun of getting "ads", the Christmas Pageant--in which we all took part, the Beta Club Convention in Roanoke, the Junior-Senior Prom, and that ecstatic moment when we received our diplomas.

To our parents, to our teachers and to our friends we express our sincere gratitude for helping us through these busy but happy years. May we live up to both your and our great expectations!

Peggy Hinkle

Robin Powell

SENIOR CLASS MASCOTS

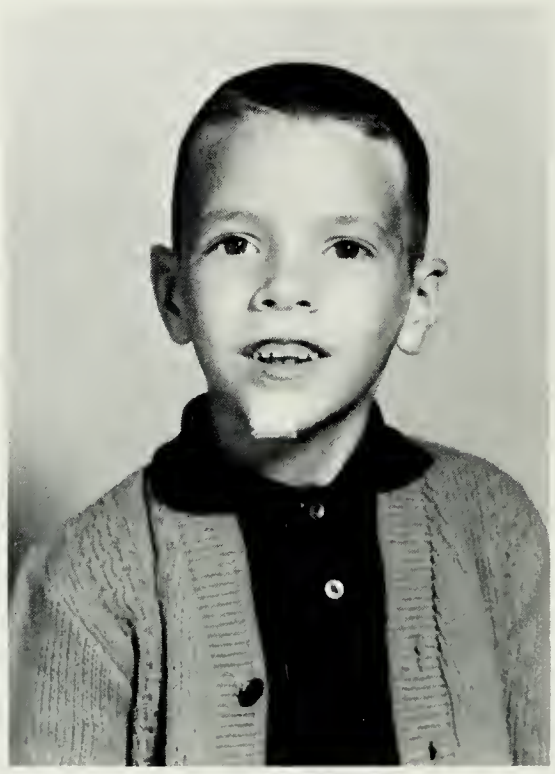

James Alphin

GUESS WHO?

1. Linda Burke
2. Lorraine Fridley
3. Linda Hazelwood
4. Peggy Hinkle
5. Hunter Powell
6. Mary Jane Rowe
7. Phyllis Sampson
8. Sharon Sensabaugh
9. Geraldine Terry
10. Brenda Thompson
11. Marion Jean Withrow

LAST WILL AND TESTAMENT

We, the Senior Class of 1966, take this opportunity, while sound in mind, to make this Last Will and Testament.

TO THE FACULTY: The relief of mind to know that their duties to us are fulfilled.

TO THE JUNIOR CLASS: The honor of having to set a good example for the rest of the school.

TO THE FRESHMAN CLASS: The privilege of working for the juniors and seniors as their servants.

TO THE EIGHTH GRADERS: The best of luck because they are going to need it in the trying years ahead.

I, HUNTER POWELL, will my ability to make the teachers angry to Junior Robertson if he thinks he's qualified.

I, PEGGY HINKLE, will my big mouth and my love for tall, dark and handsome boys to Linda Sampson.

I, GERALDINE TERRY, will my school books to anyone who will study them harder than I did.

I, MARION JEAN WITHROW, will my big mouth and love for Mustangs to Judy Cronk.

I, MARY JANE ROWE, will my position in physical education to anyone who will accept it.

I, SHARON SENSABAUGH, will my love for the Craigsville boys and the ability to upset study hall to Judy Cronk.

I, BRENDA THOMPSON, will my position in the senior class to anyone who is lucky enough to get that far.

I, PHYLLIS SAMPSON, will the telling of jokes in study hall to Junior Robertson.

I, LINDA BURKE, will my love for redheads to anybody who thinks they can get them.

I, LORRAINE FRIDLEY, will my love for a certain Ford car to anyone who can do better.

I, LINDA HAZELWOOD, will my position as a senior to Joyce Burke.

We, do hereby make, constitute, and appoint Mr. Allem to be our executor of this, our Last Will and Testament.

IN WITNESS WHEREOF, We, the Class of Sixty-six, the Testators above named, have hereunto subscribed our name and affixed our seal, the Eighth Day of June, in the year of our Lord one thousand nine hundred and sixty-six.

Sharon Sensabaugh

CLASSES

JUNIORS

Joyce Burke

Janet Campbell

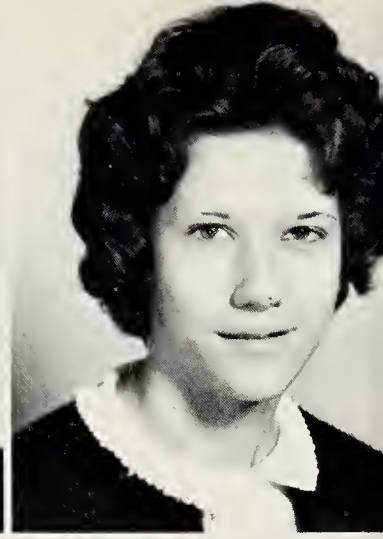

CLASS OFFICERS

President. . . . . Donna Vass
Vice-President . . . . . Janet Campbell
Secretary . . . . . Judy Cronk
Treasurer . . . . . John Turner
Reporter . . . . . Joyce Burke
Historian . . . . . Junior Robertson

William Colvin

Judy Cronk

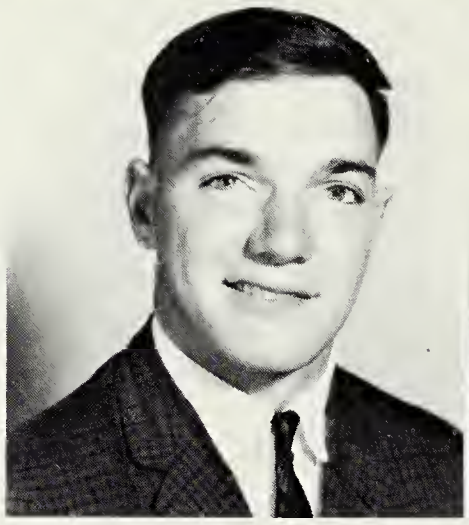

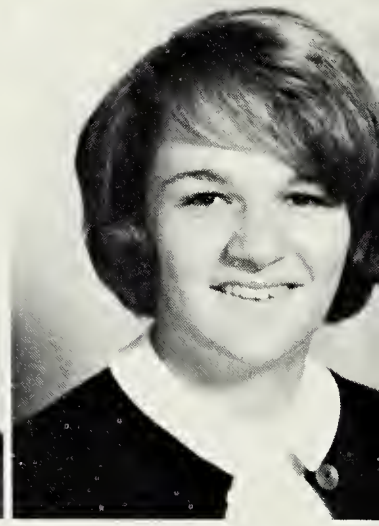

Martha Grogg

Linda Sampson

Faye Forren

Harold Tolley

Kathleen Hampton

John Turner

Junior Robertson

Donna Vass

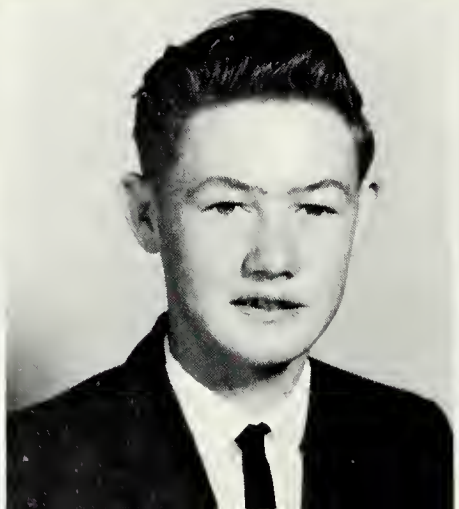

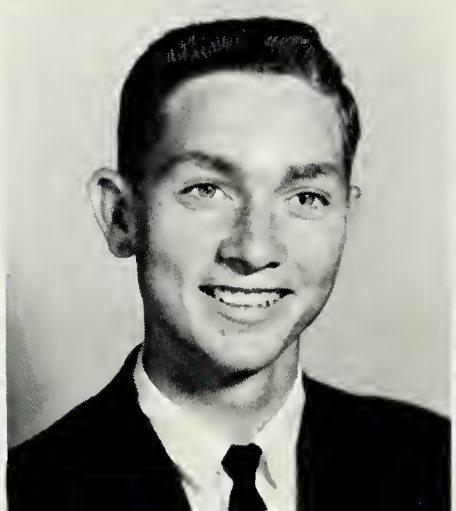

FRESHMEN

Sharon Brown

John Burke

Linda Carter

Mary Jane Cronk

CLASS OFFICERS

President . . . . . Mary Jane Cronk
Vice-President . . . . . Barbara Ward
Secretary. . . . . Douglas McLain
Treasurer. . . . . Linda Carter
Reporter . . . . . Norma Huffman
Historian. . . . . Sharon Brown

Norma Huffman

Donnie Ingram

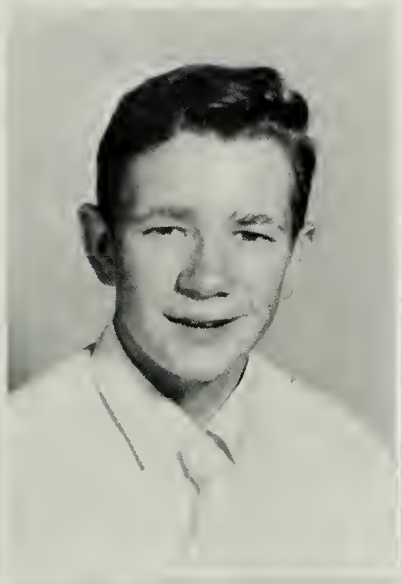

Douglas McLain

Betty Minter

Billy Minter

Gary Powell

Larry Sensabaugh

Marvin Sensabaugh

Douglas Thompson

Barbara Ward

EIGHTH GRADE

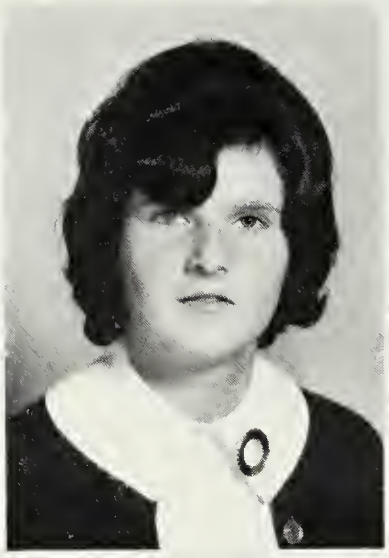

Brenda Hinkle
Patsy Hinkle
Norma Lotts

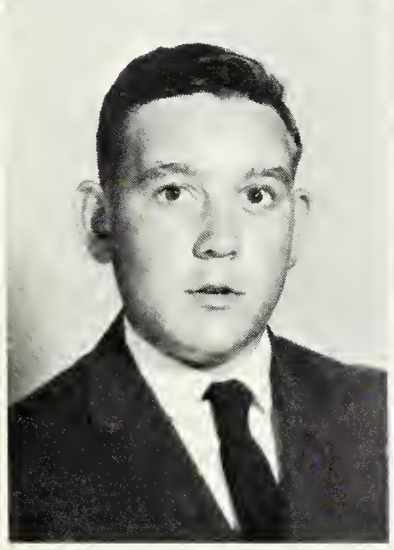
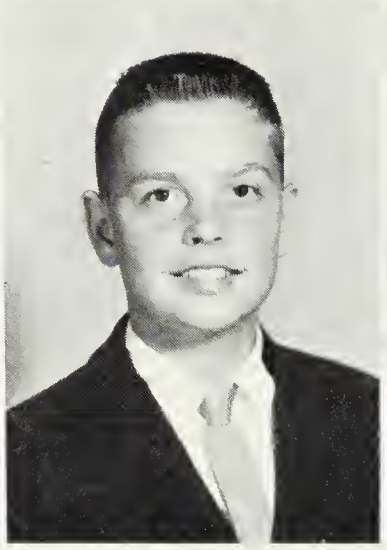
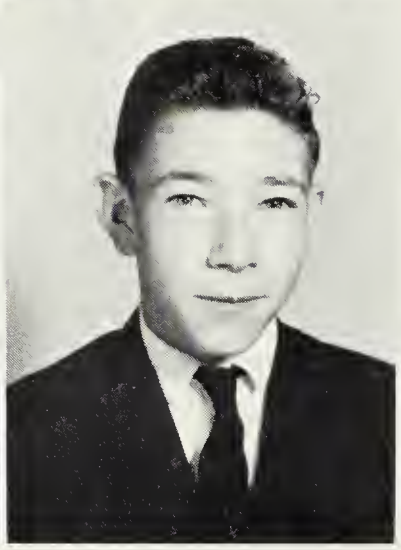

Henry Martin
Dennis Shope
Nelson Stuples

CLASS OFFICERS

President . . . . . Dennis Shope

Vice-President . . . . . .Nelson Stuples

Secretary . . . . . .Patsy Hinkle

Treasurer. . . . . .Molly Thompson

Molly Thompson
William Tolley
Virginia Walker

77
76
75
74
CLASS
'OF
73
72
71

SEVENTH GRADE

Cathy Brown
Debbie Brown
Virginia Bryant
Doris Campbell

Mary Lou Campbell
Debbie Carter
Sammy Dickey
Ronald Hinkle

Kenneth Hostetter
Roscoe Johnson
Bonnie Lawhorn
Gale Lawhorn

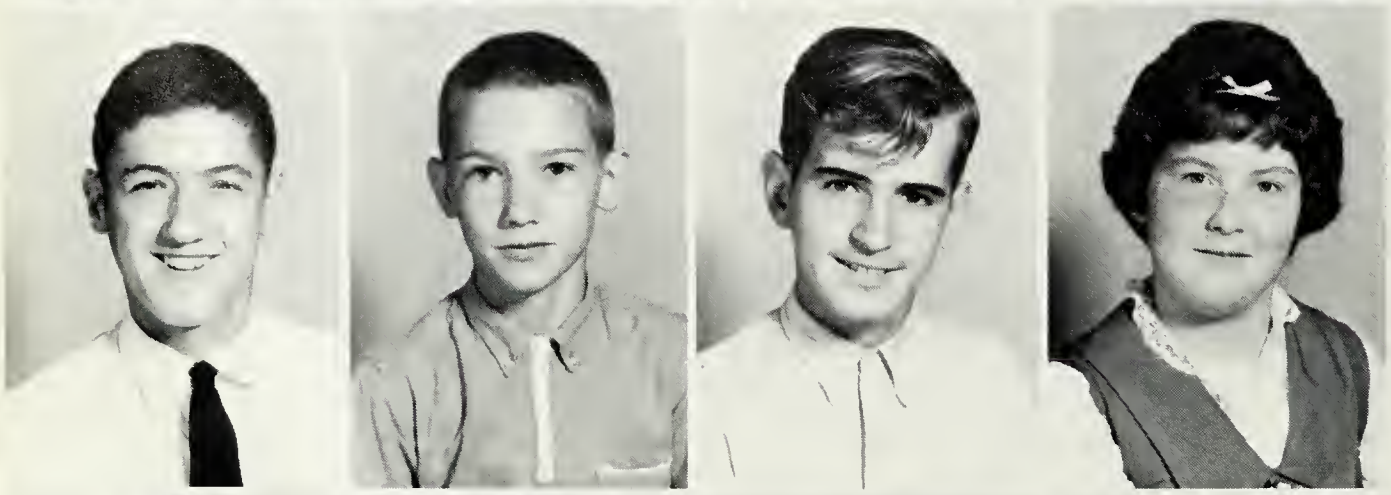

David Lipscomb
Junior Lyle
Sidney Nicely
Delores Plogger

Charles Rowe
Betty Gail Thompson
Larry Walker
Charles Whitlock

SIXTH GRADE

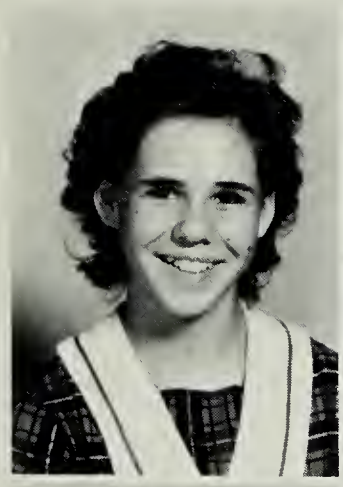

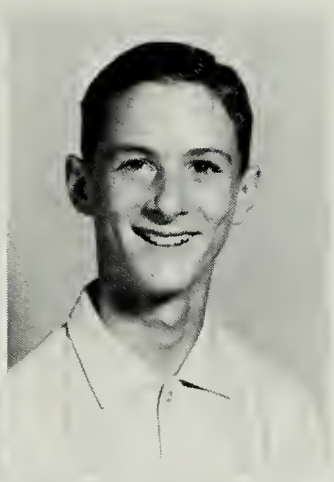

Evelyn Burke
Judy Burke
Jackie Graham

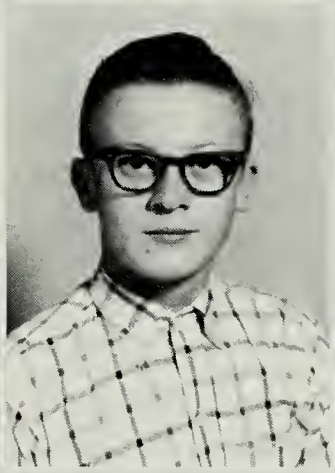
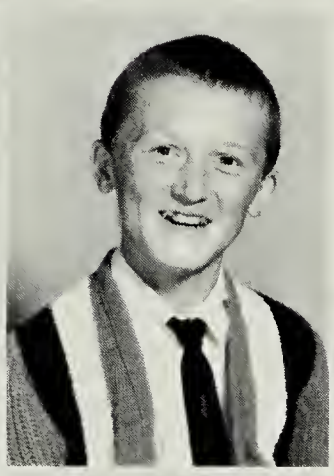

Carolyn Grow
Larry Hazelwood
Thomas Huffman

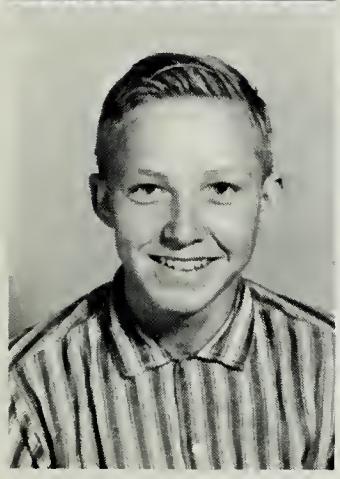
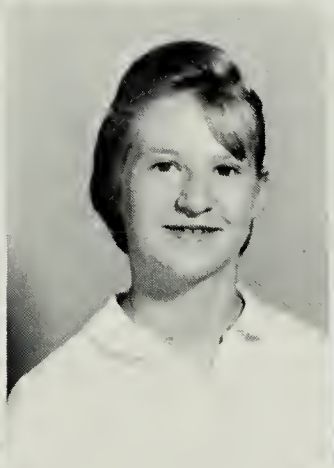

Franklin Ingram
Joyce Ingram
Sherry Ingram

Kitty Sue Kyle
John Lyle
Nancy Miller
Randol Powell

James Sampson
James Thompson
Robert Walls
Dolores Whitlock

Sharon Bailey
Edmund Davidson
Hubert Hicks
Phyllis Petty
Paul Smothers

Wayne Bryant
Wanda Edwards
James Hicks
Charlotte Plogger
Glenn Thompson

Delores Campbell
Cape Forren
Debbie Huffman
Melvin Robertson
Allen Tolley

Stanley Campbell
Sharlie Forren
Debbie Ingram
Warwick Seay
James Tolley

Deborah Canady
Debbie Herring
Donald Manley
Marcia Shope
Jimmy Walker

FIFTH GRADE

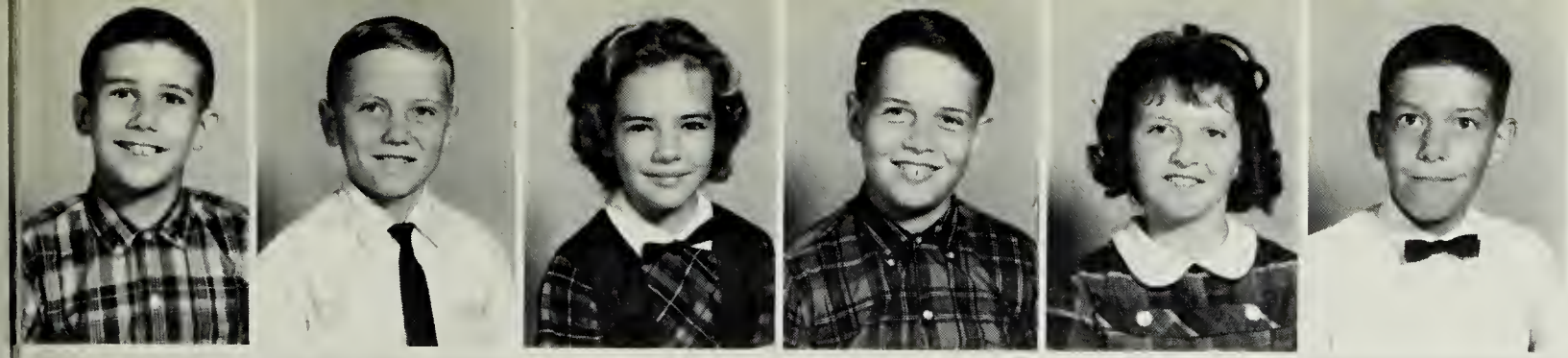

Dennis Adkins
Vernon Alphin
Dorothy Burke
Larry Burke
Shirley Campbell
Gary Clifton

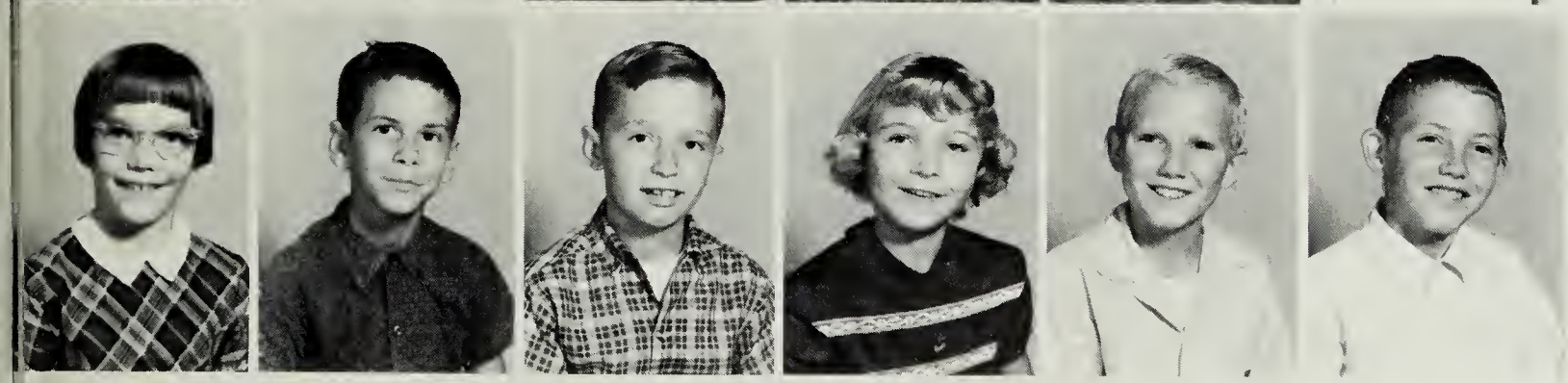

Jo Ann Colvin
Dyche Davidson
Telford Dickey
Gloria Fridley
Danny Grogg
Donald Grogg

FOURTH GRADE

Carolyn Hicks
Linda Hicks
Gary Hinkle
Jerry Huffman
John Ingram

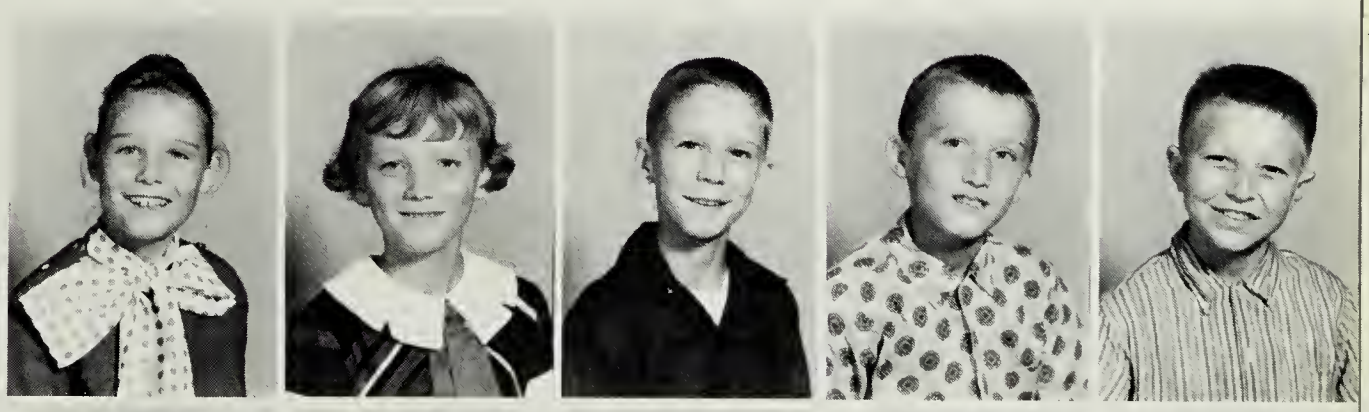

Penny Ingram
Richard Ingram
Sherry Ingram
Rosetta Lewis
Donna Jean Lyle

Maxie Miller
Samuel Miller
Richard Smothers
Darell Sprouse
Deborah Sprouse

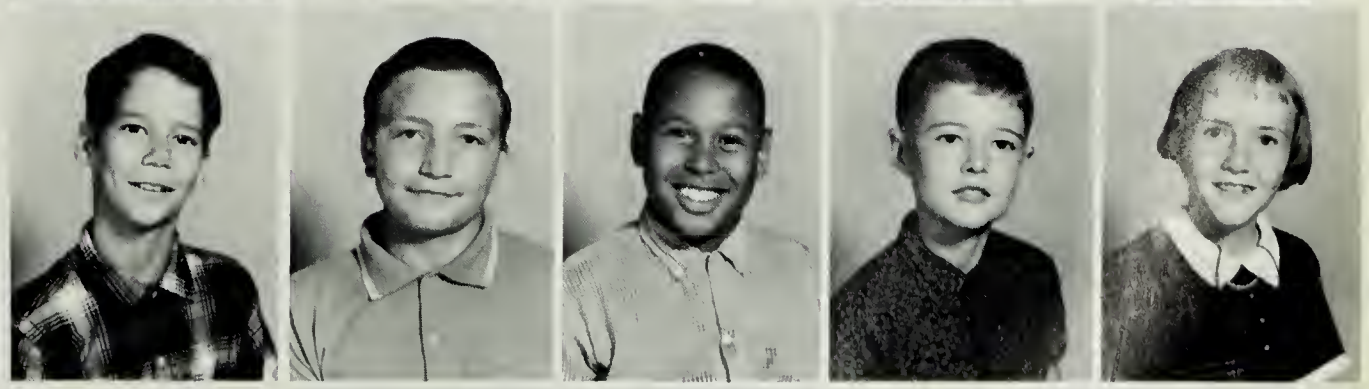

Roger Thornton
Calvin Vest
Rachel Walker
Betty Whitlock

Frederick Burke
Janet Burke
Ralph Burke
Carolyn Campbell

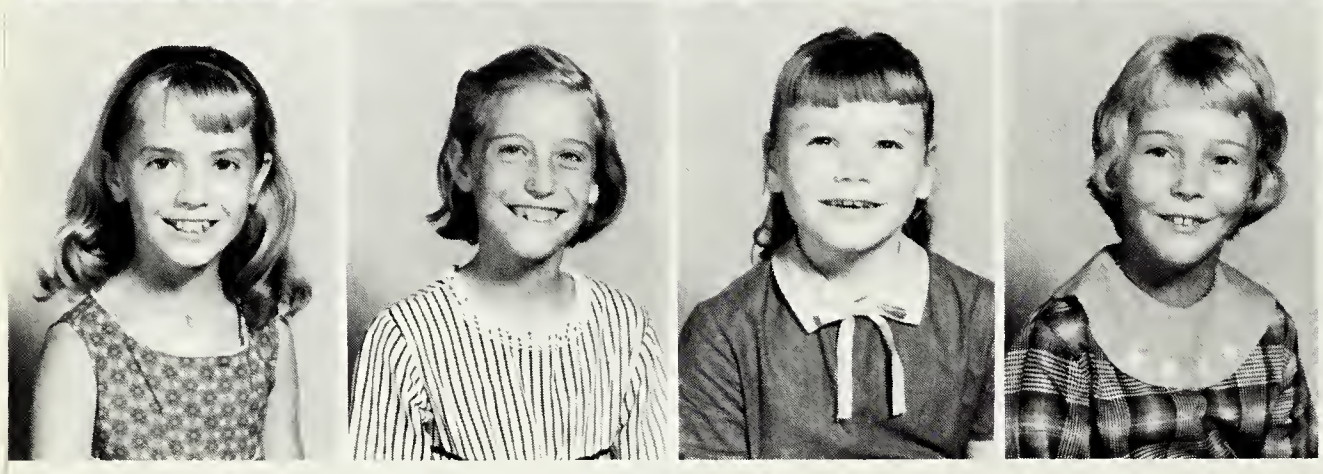

Patricia Carter
Barbara Hicks
Pamela Hinkle
Connie Ingram

THIRD GRADE

Henry Ingram
Sandra Lyle
Ben Strickler

Hilda Jackson
Jeanette Moore
Mary Strickler

Bobbie Jolly
Judith Puckett
Dale Thompson

Lee Kennedy
Charlotte Rowe
Debra Thompson

Blaine Lawhorn
David Sibold
Ronald Tolley

George Lotts
Michael Snyder
George White

SECOND GRADE

Mary Alphin
Allen Bryant
Nealie Campbell

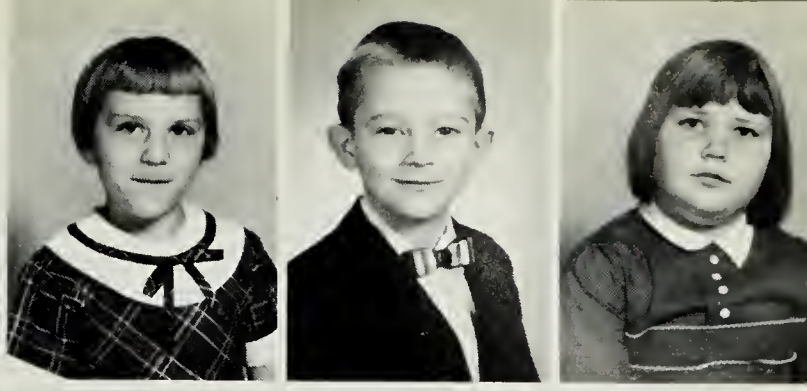

Gail Clifton
Silas Clifton
Lisa Colvin
Pamela Dill
Linda Grogg

Sheila Hinkle
Shelby Hinkle
Michael Huffmar
Anthony Ingram
Billy Ingram

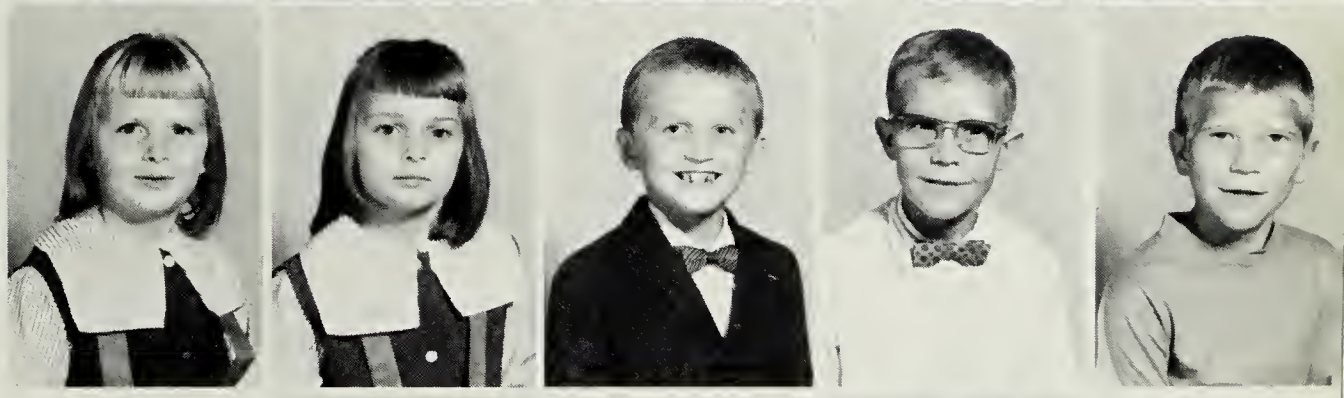

James Ingram
Steve Ingram
Holly Jackson
Tommy Lewis
Carolyn Lipscomb

David Lyle
Kathy Matheny
James Miller
Brenda Moore
Deborah Paxton

Linda Powell
Andrew Puckett
Penny Sampson
Barbara Smothers
Michelle Stephens

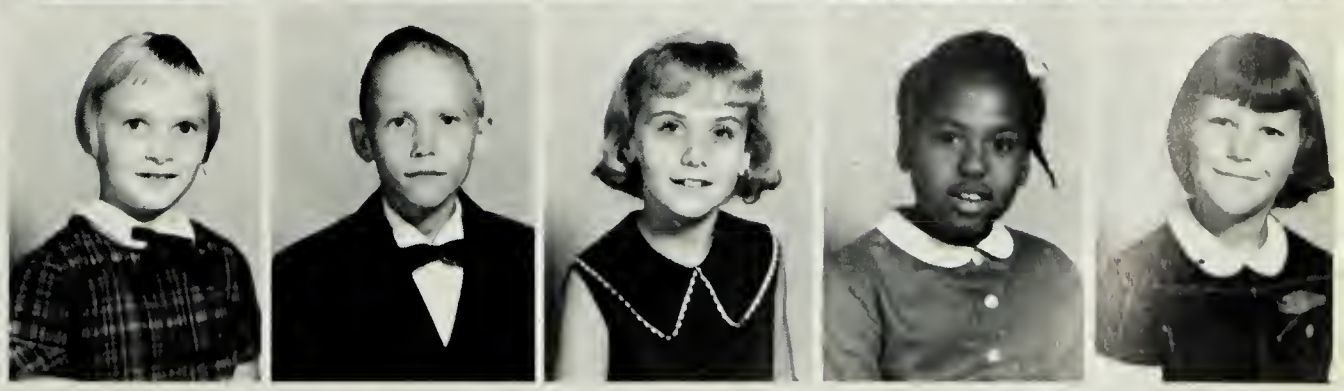

Wayne Stuples
Wayne Thompson
Stella Whitlock
Everett Wilhelm
Fern Wootson

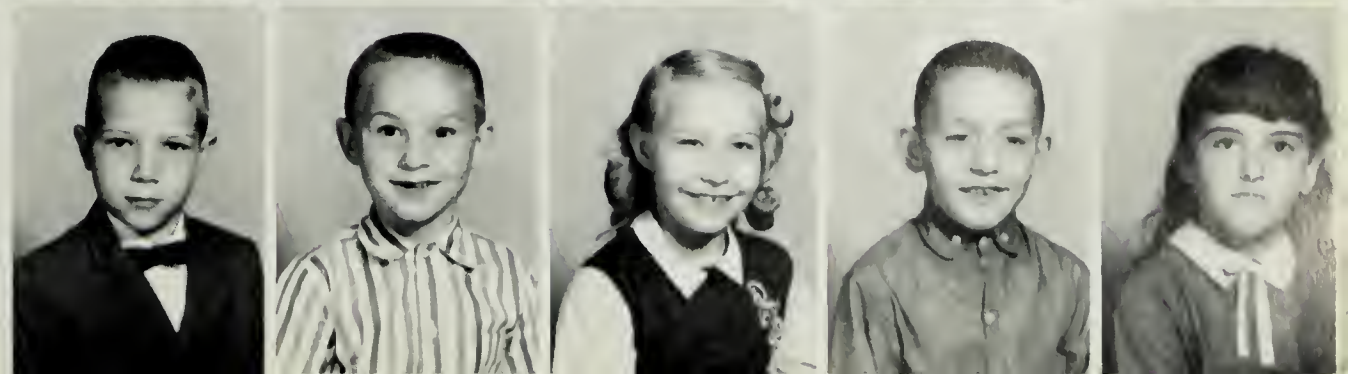

James Alphin
Charles Davidson
Lois Ingram
Sophia Powell
Gary Terry

Susan Bailey
Claude Forren
Louie Ingram
Phil Sibold
William Walls

Scottie Burke
Stephanie Gentry
Sylvia Lotts
Larry Sprouse
Sonja Whiteside

Linda Campbell
Mary Hicks
Rebecca Lyle
Andrew Staples
Joseph Whitlock

David Conner
David Ingram
Robin Powell
Jerry Strickler
Deborah Williams

FIRST GRADE

ACTIVITIES

RELIGIOUS EDUCATION

Mrs. R. E. Davidson, Jr.

The Virginia Council of Churches has been promoting Weekday Religious Education in Virginia since 1925. The first classes were started in 1929. Many children are brought to Sunday School and to the church through the efforts of the teachers in the weekday church schools.

Weekday Religious Education aids the children in their religious adjustment to their growing knowledge, understanding, and experience. It helps the children to think of religion as a part of every day living and not as something which is intended only for Sunday.

The children show marked improvement in their ability to make meaningful prayers and, best of all, they enjoy this work and it serves to enrich life.

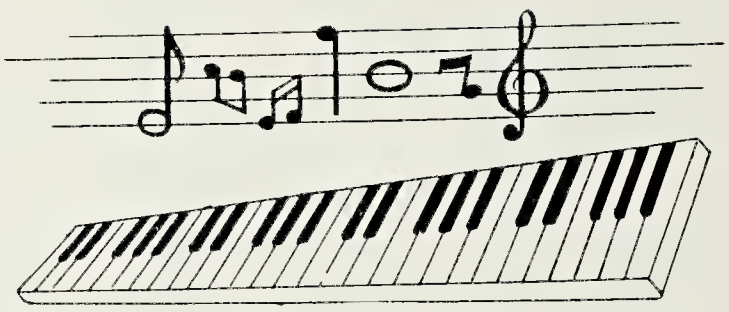

MUSIC

This year grades one through six each have two music classes per week. The seventh grade has only one class and there are no music classes in the high school due to an already crowded schedule.

Each of the classes enjoys a variety of activities such as: singing; playing rhythm instruments and the autoharp; clapping and moving to music; playing singing games; doing folk dances; dramatizing songs; listening to music in order to identify the instruments for interpretation and to become acquainted with a wider range of music.

Mrs. H. D. Carter, Jr.

YEARBOOK STAFF

Lorraine Fridley, Marion Jean Withrow, Brenda Thompson, Sharon Sensabaugh, Phyllis Sampson, Linda Burke, Geraldine Terry, Hunter Powell, Linda Hazelwood, Mary Jane Rowe, Peggy Hinkle.

CO-EDITORS
Linda Hazelwood
Marion Jean Withrow

CO-BUSINESS MANAGERS
Peggy Hinkle
Phyllis Sampson

WHAT ABOUT LATIN?

Though Latin is not a hearing-speaking language and at first glance does not seem practical, Latin offers many significant advantages. It is the parent of most western European tongues, and the study of it helps reveal the basic structure of language. Half the English language is made up of Latin root words, and one way to learn how to handle English with sensitivity and precision is by knowing Latin. Because Latin IS the foundation and source of much of the English language, one can understand much better the structure and organization of one's own language by studying Latin forms and grammar. With the help of Latin words one can more easily get the basic and exact meanings of English words and add many new words to one's vocabulary. It has been said that the power to think for one's self is the main purpose of all education. To the development of this power Latin adds much through exercises in analysis and reasoning which develop the ability to solve problems and to think independently on intellectual subjects.

Too, the study of Latin produces fascinating links with the mother tongue and forges a key that will unlock treasures in both prose and poetry, for one knows that Latin literature, along with that of the Greeks, provides the basic concepts of modern political, esthetic and intellectual life--the ideas of humanism, wisdom, justice, self-control, social responsibility, beauty.

Latin is an excellent choice, then, for the junior and senior high school years as either a first or second foreign language. It is still highly regarded for college admission. Many schools dropped it in recent years, but it is having a comeback now, under pressure from interested parents and students and teachers.

What do the colleges want? Language requirements for admission are getting tougher. More and more colleges say they would like to see at least four years of one language. Three years of one language and two of another are generally acceptable; but two languages for two years each are frowned on. The colleges, of course, are far more interested in proficiency than in the number of years a language has been taken.

THE BETA CLUB

The National Beta Club is a non-secret, non-profit, scholarship-leadership club for students of State accredited high schools of America. Its purposes are to encourage effort; to reward merit; to promote those qualities and actions which make for good citizenship in the school community; and to encourage and assist students to continue their education after high school graduation. Membership therein is determined by the chief executive officer of the high school, who is authorized to use his discretion as to the method to be employed in his school to designate for membership those students of worthy character, good mentality, creditable achievement, and commendable attitude. The administrative head of the high school where there is a chapter of the National Beta Club is vested with regulatory authority over membership and operation of the chapter in his school.

The foundation governing body of the National Beta Club in a State is the Assembly, which is made up of the high school administrators of those schools where chapters of the National Beta Club exist. This body elects twelve of its number to constitute a Beta Club Council for that State, and it is the function of this Council to supervise the activities of the chapters in the State. On June 30, 1965, the membership of the State Councils consisted of a total of 198 persons actively engaged in educational pursuits.

On June 30, 1965, there were 2,891 Senior chapters of the Beta Club, in 22 states, with a membership of 106,722. During 1964-65, 109 new senior clubs were instituted. Virginia alone has over 160 clubs with a membership of more than 6,000 students.

In pursuance of its Jeffersonian policy of equal treatment of all of its members, the National Beta Club accords to each student member alike identical items signifying that student's membership in the National Beta Club, namely: (1) an official pin; (2) a certificate of membership; (3) a membership card; (4) a gold seal for his diploma when he graduates; and (5) subscription to the BETA CLUB JOURNAL so long as he is in high school.

The National Beta Club encourages and supports all student activities which seek to promote the welfare of high school students. Membership in the National Beta Club does not preclude membership in any other student organization.

SAFETY PATROL

John Turner, Billy Colvin, Henry Martin, Joyce Burke, Kenneth Hostetter, Nelson Stuples, Phyllis Sampson, Mary Jane Rowe, Mr. Allem, Sharon Brown, Delores Plogger, Gale Lawhorn, Larry Walker, John Lyle.

OUR CAFETERIA FRIENDS

Mrs. Hampton and Mrs. Martin

OUR BUS DRIVERS

Mr. Balser and Mr. Parrent

GENERAL MECHANICS

Billy Tolley, Nelson Stuples, Dennis Shope, Douglas Thompson, Henry Martin, Billy Minter, Gary Powell, Larry Sensabaugh, Marvin Sensabaugh.

David Lipscomb, Charles Whitlock, Jackie Graham, Larry Hazelwood, Sandy Nicely, John Lyle, James Sampson, Jimmy Thompson, Kenneth Hostetter, Larry Walker, Franklin Ingram, Charles Rowe, Randol Powell, Robert Walls, Roscoe Johnson, Thomas Huffman, Junior Lyle, Sammy Dickey, Ronnie Hinkle.

HOME ECONOMICS CLASSES

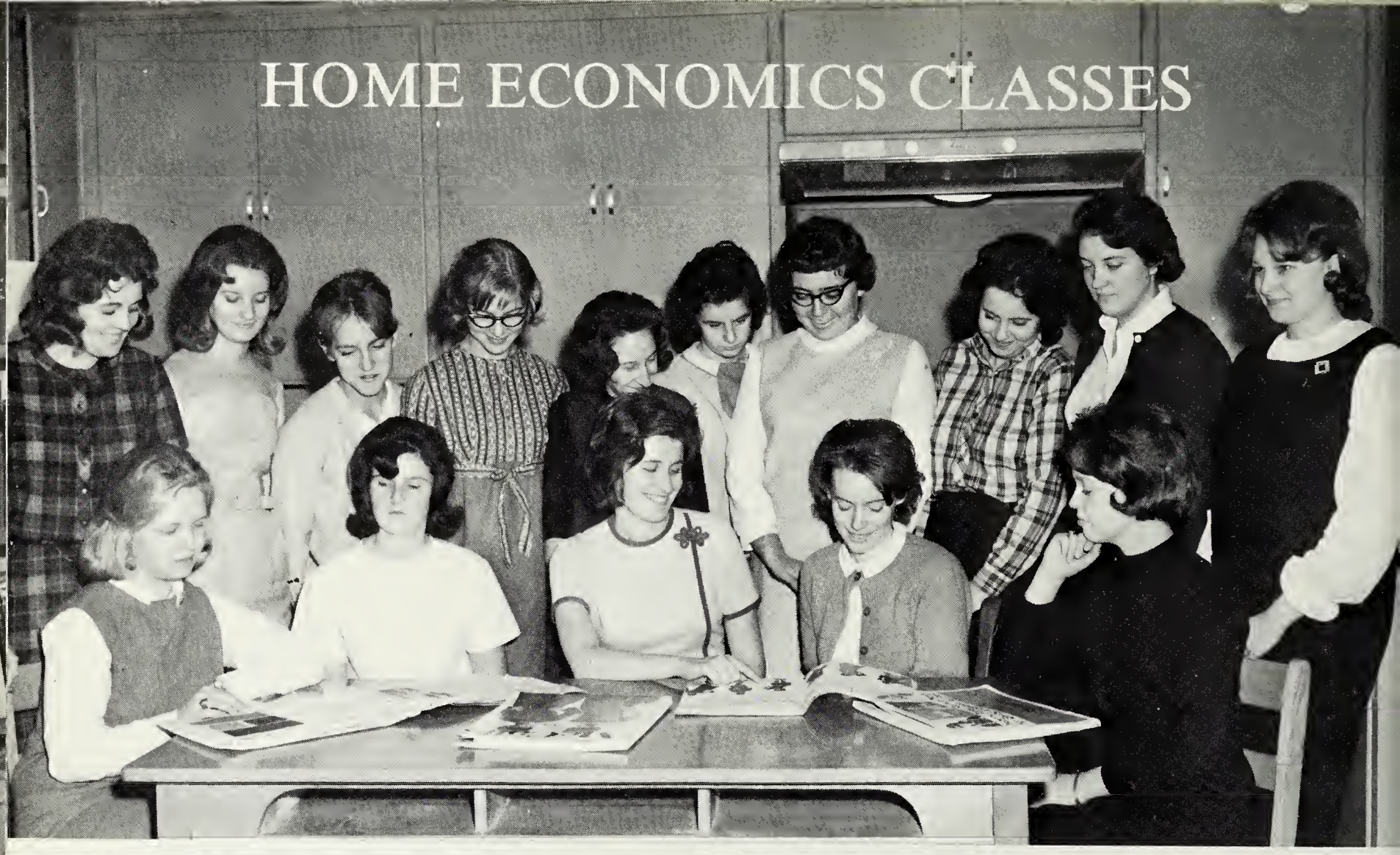

Lorraine Fridley, Linda Hazelwood, Brenda Hinkle, Virginia Walker, Norma Lotts, Molly Thompson, Geraldine Terry, Linda Burke, Sharon Sensabaugh, Peggy Hinkle, Brenda Thompson, Patsy Hinkle, Mrs. Sommer, Mary Jane Rowe, Marion Jean Withrow.

Nancy Miller, Joyce Ingram, Kitty Kyle, Evelyn Burke, Virginia Bryant, Betty Thompson, Debbie Brown, Mary Campbell, Mrs. Sommer, Sherry Ingram, Delores Whitlock, Delores Plogger, Debbie Carter, Carolyn Grow, Judy Burke, Gale Lawhorn, Bonnie Lawhorn, Cathy Brown.

GIRLS' BASKETBALL

Brenda Thompson, Judy Cronk, Mary Jane Cronk, Linda Burke, Peggy Hinkle, Lorraine Fridley, Joyce Burke, Phyllis Sampson, Linda Sampson, Norma Jean Huffman, Marion Jean Withrow, Mrs. Sommer.

BOYS' ATHLETICS

Junior Robertson, Hunter Powell, Marvin Sensabaugh, Gary Powell, Larry Sensabaugh, Billy Colvin, Douglas McLain, Henry Martin, John Turner, Mr. Burns, Billy Minter, Dennis Shope, Donnie Ingram, Billy Tolley, Harold Tolley, Douglas Thompson, John Burke.

Donnie Ingram, Billy Minter, John Turner, Billy Colvin, Douglas McLain, Larry Sensabaugh, Junior Robertson, Harold Tolley, Mr. Burns, John Burke, Douglas Thompson.

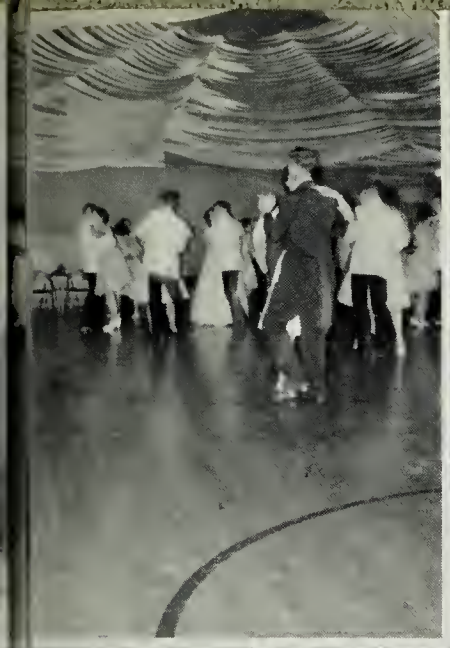

IN THE MISTY MOONLI

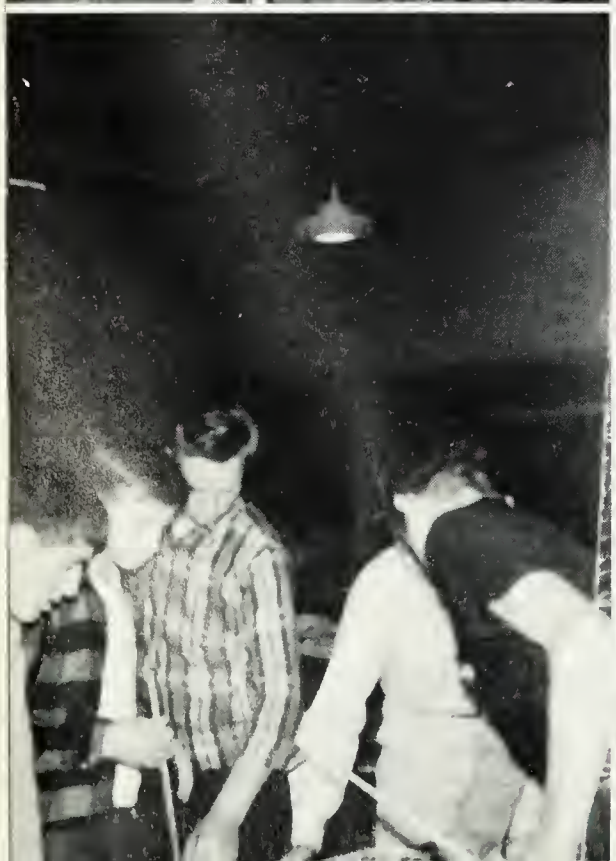

WHAT THE JUNIORS THINK OF THE SENIORS

NAME	WHAT THINKS IS	WHAT IS	WHAT MUST OVERCOME	WHAT WILL BE TEN YEARS HENCE	WHO OR WHAT WOULD LIKE TO BE
Linda Burke	Harry's girl-friend	A dreamer	Temper	Chasing Rainbows	Harry's wife
Lorraine Fridley	In love	Really in love	Going steady	Doug's wife	Rich and famous
Linda Hazelwood	Just a nice girl	Intelligen.	Quietness	Very important girl	Beautician
Peggy Hinkle	Big Wheel	Somebody's sweetie	Too many boys	Secretary	Secretary to the governor
Hunter Powell	Casanova	Wolf	Reckless ways	Hard worker	Construction worker in South America
Mary Jane Rowe	Unimportant	Sweet girl	Quietness	Married	Graduated
Phyllis Sampson	A "cool cat"	Ambitious girl	Stubborness	A certain soldier's sweetheart	Nurse
Sharon Sensabaugh	God's gift to men	Flirt	Chasing Craigsville Boys	Old Maid	Somebody's darling
Geraldine Terry	A Duchess	Crazy girl	Speeding	Manager of a restaurant	First lady
Brenda Thompson	Beauty Queen	Just a cute girl	Jealousy	Wait and see	Nurse
Marion Withrow	An over-worked senior	Privileged Character	Wild ways	We can hardly guess	First woman on the moon

D. H. McLAUGHLIN

Mortician

Ambulance Service Day or Night

Hot Springs 839-2951 or 839-2961

STAUNTON AUGUSTA NEW CAR DEALERS ASSN.

A. R. Hull Motors, Inc.
Barton Motors, Inc.
Daniel Motor Co.
Diehl Motors, Inc.
Erwin Motors, Inc.
O'Baugh Ford, Inc.
Farley Motors
Harners' Auto Exchange, Inc.
Hay's Chevrolet, Inc.
Lamond Old.-Cadillac, Inc.
Ramsey Motor Co.
Valley Motor Sales, Inc.

GREETINGS AND BEST WISHES

FROM

THE HOMESTEAD

Hot Springs, Virginia

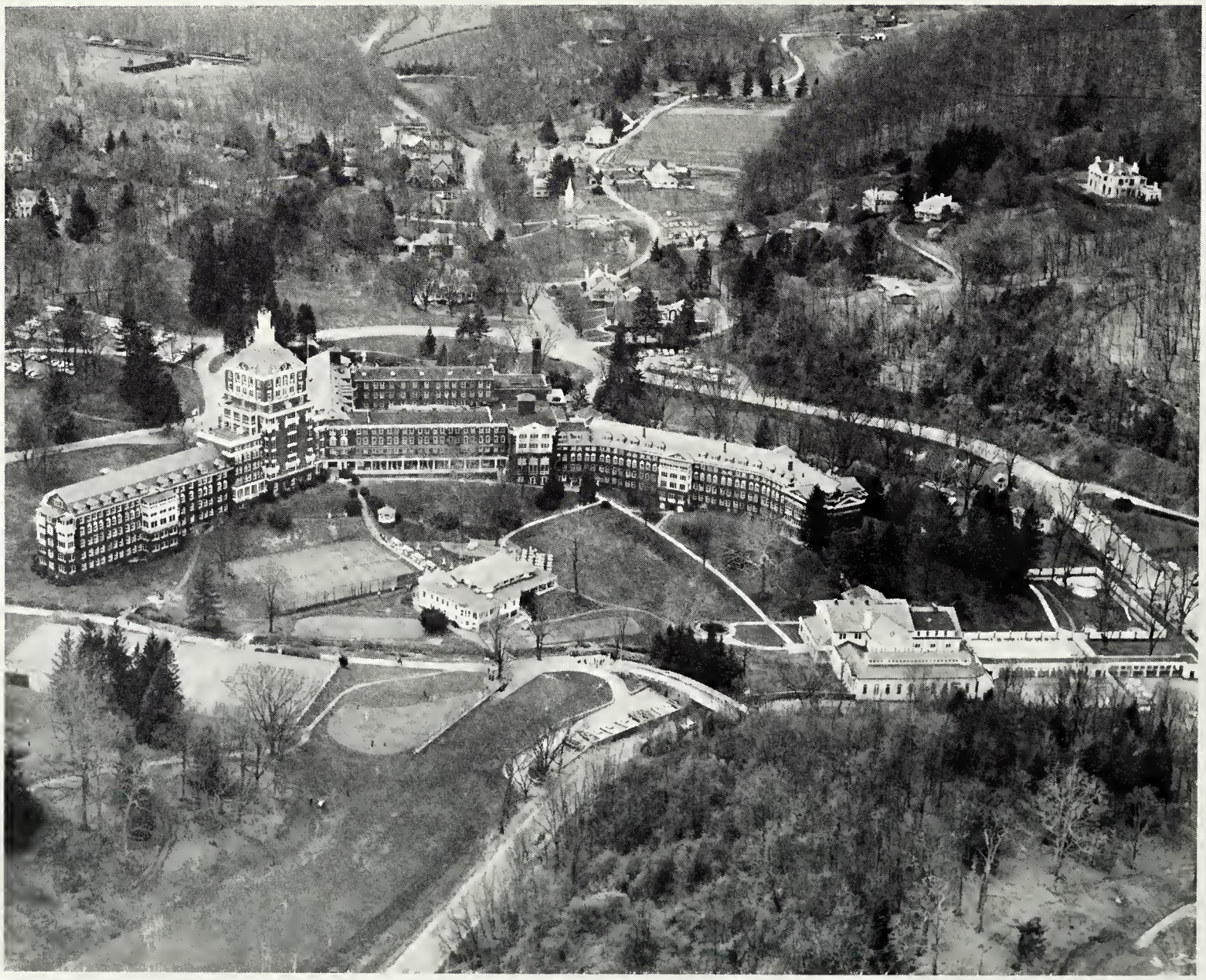

Compliments of

STAUNTON INDUSTRIAL BANK

FIRST AND MERCHANTS BANK

VIRGINIA NATIONAL BANK

PLANTER'S BANK AND TRUST CO.

NATIONAL VALLEY BANK

Members of
F.D.I.C.

Staunton, Virginia

Compliments of

LOCHER SILICA CORPORATION

Producers of Industrial Silicia

since 1924

and

LOCHER ORCHARDS

Growers and packers of

Dalacrlia Brand

Apples and Peaches

GLASGOW, VIRGINIA

Compliments of

BARC ELECTRIC COOPERATIVE

Millboro, Virginia

-:-:-

Serving Over 5,000 Rural Homes,
Farms, and Businesses in
Bath, Alleghany, Rockbridge,
Augusta and Highland
Counties With
Dependable Electric Service

-:-:-

Owned By Those It Serves

THE MOUNTAIN NATIONAL BANK

of Clifton Forge

Clifton Forge, Virginia

In order to better serve your banking needs, we will
remain open continuously until 7:30 P.m. on Friday Nights.
We will also be open on Saturdays until 12 Noon.

Full bank services will be available to you and your
family at our Main Office on Ridgeway and our Oak Hill
Branch during the day and on Friday Nights.

Compliments of

ENGLEMAN'S STORE

Rockbridge Baths, Virginia

Compliments of

BERNSON MILLS, INC.

Buena Vista, Virginia

Compliments of

BONDED FIBERS

Buena Vista, Virginia

Compliments of

CLIFFSIDE ESSO

I.M. Potter
Proprietor

STAUNTON CREAMERY

Monticello Dairy Products
Milk, Butter, and Ice Cream

117 S. Lewis Street
Staunton, Virginia

J. ED. DEAVER & SONS, INC.

Fine Clothes For Men

Phone Hobart 3-2311

Lexington, Virginia

Compliments of

MILLBORO MANUFACTURING CO.

Millboro, Virginia

SMITH-RULE FURNITURE CO.

"Home Outfitters"

"Tappan Appliances"

"Hoover Sweepers"

Clifton Forge, Virginia

GRIF'S DRIVE-IN

Owned and Operated by
Mr. & Mrs. Clyde Griffith
Curb Service-Short Order Dinners
Fine Food with Fast & Courteous Service
Dial 863-9977

Clifton Forge, Virginia

APPALACHIAN WOOD PRESERVING

Deals in

Ties

Posts

Poles

and

Lumber

Phone Wy-7-4981
Goshen, Virginia

Compliments of

WEBERS

Clifton Forge, Virginia

ROSE'S 5, 10, and 25 Cents STORE

"While in Lexington looking
for your friends, always
look at Rose's 5 & 10."

Lexington, Virginia

FARRAR'S DRUG STORE

"Prescription Service"
Phone 863-8091

Clifton Forge, Virginia

Compliments of

COVINGTON MOTOR CO. INC.

Covington, Virginia

Ford, Mercury, Lincoln

CLARKSON & WALLACE, INC.

Real Estate and Insurance

Warm Springs, Virginia

Millboro, Virginia

Good Luck Seniors!

"Dine & Dance" at

JAY'S RESTAURANT

On Rt. 254--2 mi. from Staunton

Steaks, Chops, Chicken, Seafood, and Pizzas

Compliments of

THE STAUNTON LEADER AND SUNDAY NEWS-LEADER

Read the Goshen News in
our newspaper

WOODY

Chevrolet-Oldsmobile

Sales & Service

Telephone Hobart 3-3197

Lexington, Va.

SENSABAUGH
ZIMMERMAN
FUNERAL HOME

The Home of Personal Service

Phone WY 7-2811 or WY 7-2411

Craigsville, Virginia

BANK BY MAIL WITH

THE FIRST NATIONAL BANK

OF CLIFTON FORGE, Va.

"The Friendly Bank"

Hours
9 A.M.- 5 P.M. Mon.-Fri.
9 A.M.-12 P.M. Saturday

Compliments of

REEVES BROTHERS INC.

Vulcar Plant

Buena Vista, Virginia

THE BATH COUNTY NATIONAL BANK

Hot Springs, Virginia

Capital $50,000.00

Surplus $130,000.00

Member Federal Deposit Insurance Corporation

We pay 4 and 4 1/2% Interest on Savings

WESTERN AUTO ASSOCIATE STORE

The Family Store

Home owned by
Issac N. Hobbs

Hot Springs, Virginia 2445

Phone 839-2452

FRANCHISE DEALER FOR
CHEVROLET--PONTIAC
OLDSMOBILE--CADILLAC
CHEVROLET TRUCKS

We have a complete line of parts and accessories for Chevrolet-Oldsmobile-Pontiac-Cadillac Cars and Chevrolet Trucks

CRISERS
OLDS SALES & SERVICE

Clarence C. Criser, Owner

24 Hour Wrecker Service

Phone: Day 839-2921 or 2761

Night 839-2752 or 839-2172

Hot Springs, Virginia
Dealer's No. 442

FIRST NATIONAL EXCHANGE BANK

of Virginia

With two offices in Lexington
and one in Buena Vista
to serve you

Member F.D.I.C.

PRES BROWN'S, INC.

115 West Nelson Street
Lexington, Virginia
Phone HO-3-3521

Tops in Team
Equipment outfitting
serving colleges, prep
schools, girl's finishing
schools, high schools,
and industrial organizations
throughout most of Virginia

We carry all major lines in
athletic, phys. ed., and
training equipment

McGregor Rawlings

Spalding-Riddell-Spot-Bilt

ROCKBRIDGE NATIONAL BANK

Progressive banking service
since 1886

Member F.D.I.S.

Lexington, Virginia

TOLLEY'S PHARMACY

R. A. Tolley Reg. Phar.

11 West Washington St.
Phone Hobart 3-2211

Lexington, Virginia

COZY CORNER SHOP

Robert L. Angus
Proprietor

Goshen, Virginia

GOSHEN GARAGE

A. L. Parrent, Prop.

Dodge Cars and "Job Rated" Trucks
Sales & Services
Philco Appliances

Dial Craigsville WY 7-3077
Goshen, Virginia

MAY'S ESSO CENTER

Friendly Dependable Service
Atlas Tires, Batteries and
Accessories

U. S. 39 & 42
Phone WY 7-7079
Goshen, Virginia

Compliments of

MICK OR MACK

We give S & H Green Stamps

Hot Springs, Virginia

Compliments of

MICK OR MACK

Millboro, Virginia

R. L. HESS AND BROTHERS

Watchmakers, Jewelers
Silver, China, Glass

121 South Main Street

Lexington, Virginia

Compliments of

MAGGIE'S SERVICE STATION AND GROCERY

Millboro, Virginia

Compliments of

BILLY'S PINK MARKET

Goshen, Virginia

GROSSMAN'S

"Fashions For Her"

Lexington, Virginia

ROBERTSON'S STORE

Craigsville, Virginia

PARKER'S MARKET

Fresh Vegetables & Groceries
Notions
Fresh Meats & Frozen Foods
We give Top Value Stamps

Phone WY-7-5011
Craigsville, Virginia

BURKE'S GARAGE

Parts & General Repair

Pioneer Chain Saws

Phone WY 7-3384
Goshen, Virginia

Compliments of

JOHNSON FUEL & SUPPLY CO., INC.

Craigsville, Virginia

DIETZ SHOPPING CENTER

General Merchandise

Feeds-Coal-Wood & Heating Oil

Phone WY 7-3557

Millboro, Virginia

EAST LEXINGTON GROCERY

Open 7 Days a Week

Lexington, Virginia

WHITE TOP RESTAURANT

Good Foods

Curb Service

100 Walden Street
Lexington, Virginia

FINK'S JEWELERS

Diamonds Watches
Silverware

EASY CREDIT

Phone 886 8396

104 W. Beverley St.
Staunton, Virginia

REDWOOD RESTAURANT

Sandwiches--Meals--Curb Service

1 mile north of Lexington
on Hi. Way 11

WOODWARD'S CLEANERS & DYERS, INC.

Pickup & Delivery
Every Tues. & Fri.

10 S. Market St.
Staunton, Virginia

MORISON & AGNOR, INC.

Insurance

8 W. Nelson St.
Phone Hobart 3-4411

Lexington, Virginia

"LEGGETTS DEPT. STORE"

Now More Than Ever Your
House of Better Values

Lexington, Virginia

Compliments of

LEXINGTON HARDWARE

HO 3-2242

Lexington, Virginia

Used Cars

DAVIS MOTOR CO., INC.

John H. Mast, Jr.
R. K. Mast

Lexington, Virginia

Compliments of

W. S. LYLE

Lumber and Excavation

Route 6 Staunton, Virginia

Phone: Day TU-6-4308
Night WY-7-3887

Compliments of

ATKINS AUTOMOTIVE CORP.

Clifton Forge Staunton Virginia Luray

GOODYEAR SERVICE STORE

130 N. Central Ave.
Staunton, Virginia

Phone 886-6271

GENTRY'S GROCERIES

Mobile Gas and Oil

Phone WY 7-4056

Goshen, Virginia

Compliments of

CRAIGSVILLE GULF

Richard L. Propst

Compliments of

BAZZ'S BARBECUE

Route No. 42
Swoope Virginia

SOFT SERV

We welcome you out for
Breakfast-Plate Lunches-Sandwiches
in our air conditioned dining room

335 East 29th Street

Buena Vista, Virginia

Compliments of

EDWARD'S GULF SERVICE

Dial WY 7-7021
Goshen, Virginia

TERRY COURT PAINT CENTER

2215 N. Augusta St.

Staunton, Virginia

Zip Code-24401

MATTHEWS HABERDASHERY

Fine clothing for men and women

10 E. Beverley

Staunton, Virginia

STAUNTON STEAM LAUNDRY

Laundry - Dry Cleaning Rug Cleaning

Linen and Uniform Rental

Staunton, Virginia

Dress Smartly---It Costs No More

For Beautiful Sportswear

Coats and Suits That are Different
Beautiful Furs

PALAIS ROYAL

105 E. Beverley St. Staunton, Va.

WORTHINGTON HARDWARE CO.

Dial TU 5-0891

Staunton, Virginia

VESS EQUIPMENT CO.

Farm Industrial

Staunton, Virginia

812 Richmond Ave.

Waynesboro Road

Telephone TU 6-4321

"NICK'S" SPORTSMAN

Nationally Advertised Sporting Goods
BROWNING - COLT FIREARMS
SHAKESPEARE FISHING TACKLE
BEAR ARCHERY TACKLE

Robert C. "Nick" Nicholas
Owner
27 North Central Avenue
Staunton, Virginia

STAUNTON TRACTOR, INC.

International Harvester Dealer

Farm & Utility Tractors & Equipment

Route #6 Staunton, Va.

Compliments of

HEDGEPETH'S LUNCH

Lexington, Virginia

Compliments of

CRAIG SERVICE STATION

Craigsville, Virginia

Compliments of

STAUNTON PAINT & WALLPAPER CO.

Dupont & Pittsburg Paint

Imperial Washable Wallpaper

Gas & Electrical Appliances
Armstrong Floor Covering

Dial 885-1295 Staunton, Va.

Compliments of

THE FASHION SHOP

Lexington & Glasgow

Featuring Fashions for
Contemporary Living

Jane Locher, Manager

Compliments of

MILLBORO GARAGE

Millboro, Virginia

Compliments of

MOUNTAIN VIEW SERVICE STATION

Gas - Oil - Grocery

J. C. Tennant

Millboro, Virginia

W.L. FOLTZ & SONS, INC.

Boyd H. Williams, Manager

General Insurance

Drawer 1154

Lexington, Virginia 24450

SCHEWELL FURNITURE CO.

146 South Main Street

Lexington, Virginia

L. R. SHULL & SON

Foundations-Ditching-Blasting
Road Building-Grading

-All Types of Earthmoving-

Rt. No. 6, Staunton, Virginia

McCRUM'S DRUG STORE

Phone 463-2323

and

WAYLANDS' DRUG STORE

Phone 463-2524

Lexington, Virginia

HARRY E. GREGORY INSURANCE AGENCY

Auto-Fire-Life-Polio-Gen. Liability
Hosp. - A & H-Mortgage-Inland Marine

Box 306, Craigsville, Va.
Phone WY-7-3141

1 S. Market St., Staunton, Va.
Phone TU-6-3421

Quality Printing
"For Over Half a Century"
By Master Craftsman

McCLURE PRINTING CO.

19 West Fredrick Street

Staunton, Va. Phone TU-6-9312

ROCKINGHAM NATIONAL BANK

Harrisonburg, Grottoes

Weyers Cave, Mt. Sidney

Verona, Virginia

Compliments of

WARD'S MOBILEHOME SALES, INC.

Verona, Virginia

LEGGETTS

Home of Better Values

Staunton, Virginia

Compliments of

DIXIE GAS AND OIL CORP.

Verona and Waynesboro
Virginia

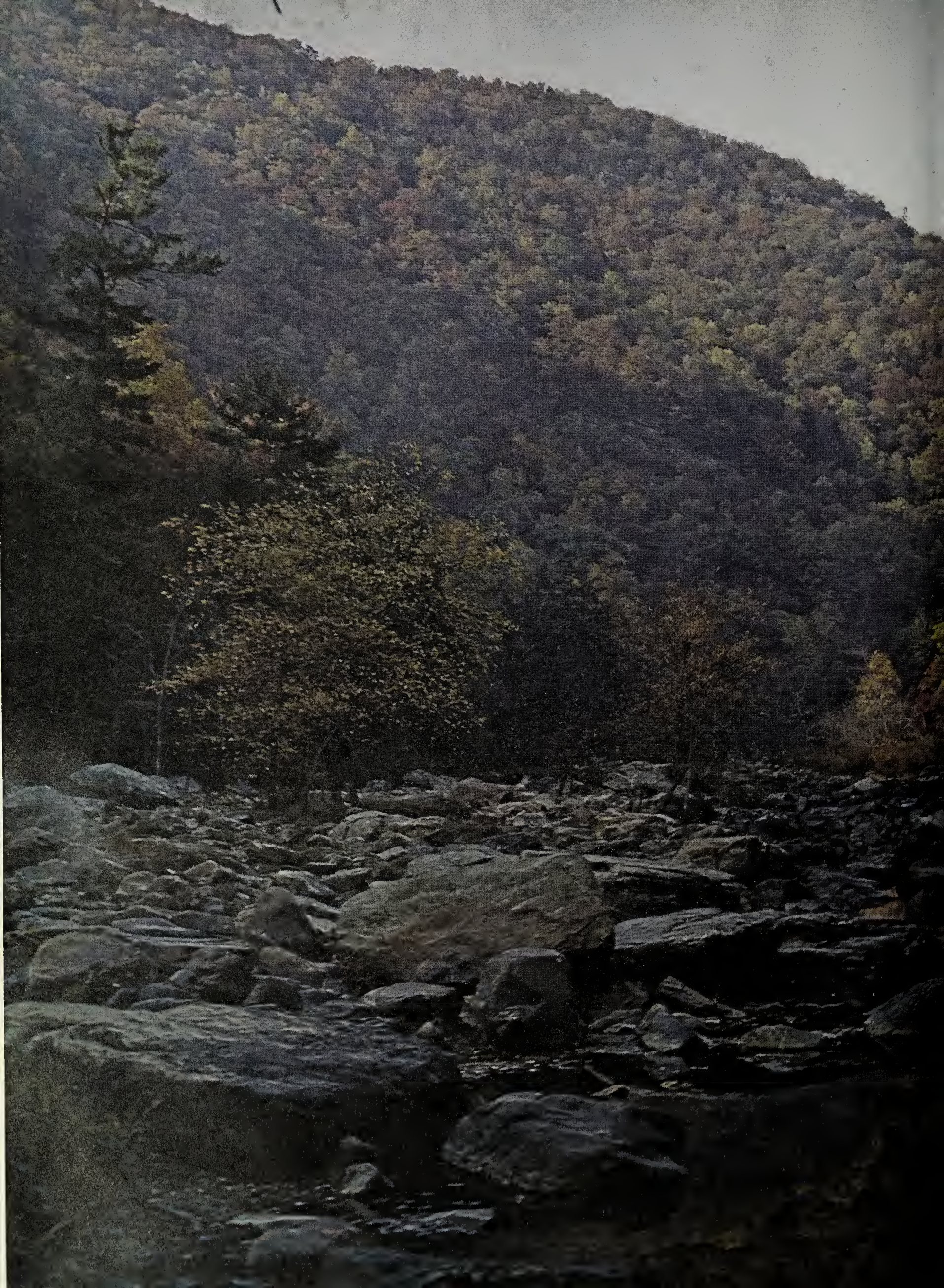

Property of
Alleghany Highlands
Genealogical Society